

CUSTOM EMBROIDERY PLACEMENT

Reference your logo location on the drawing by number.

Logo #	Description/Width	Colors	Logo #	Description/Width	Colors
1			5		
2			6		
3			7		
4			8		

Use these drawings to design your own suit. To ensure accurate representation of your design, please show trim patterns, colors and wording clearly. We recommend photocopying this page for best results. Use either color pencils or fine tipped felt markers and call out exact color.

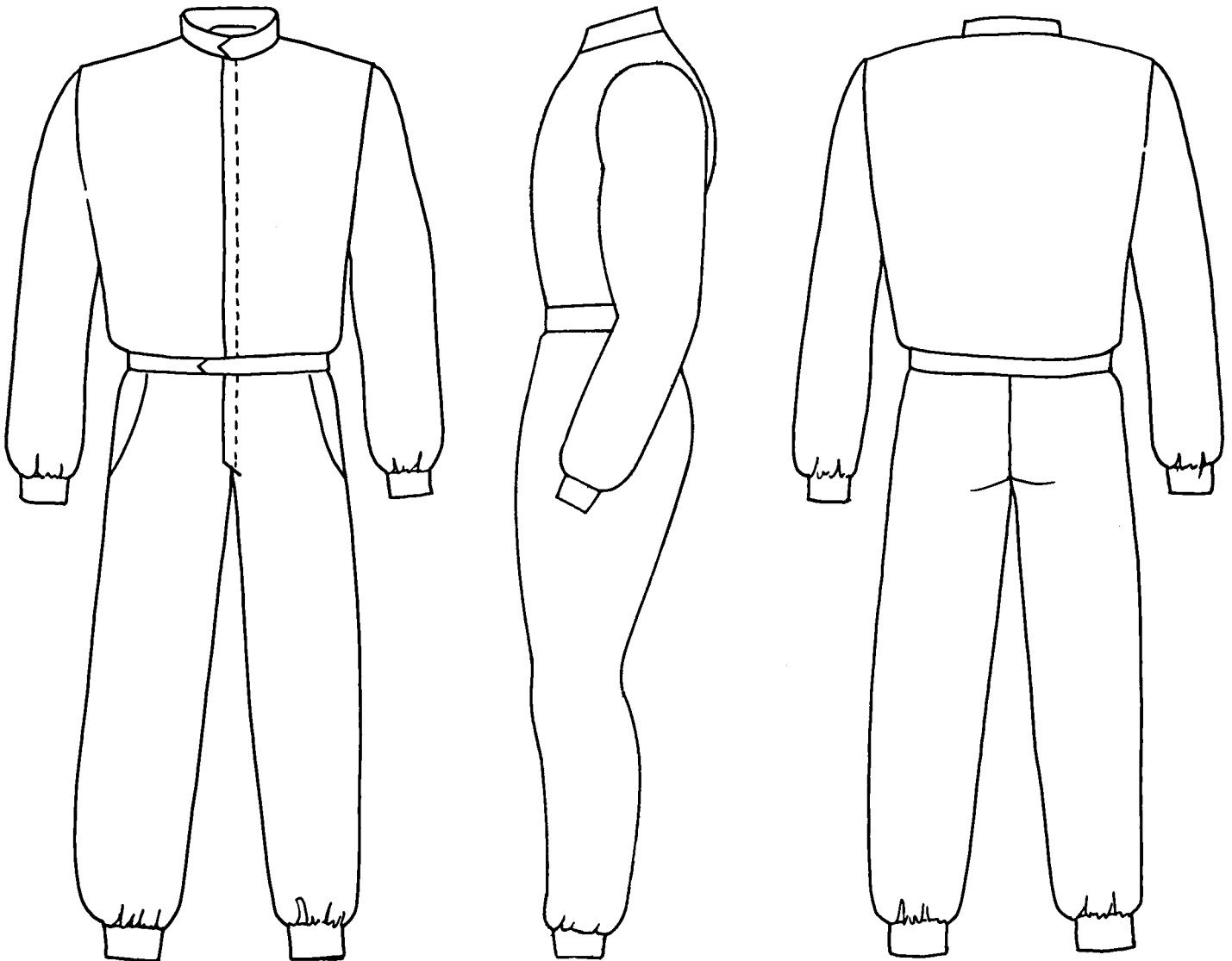

SUIT PERFORMANCE

INDICATE THE SUIT YOU ARE ORDERING.

- MT0.33 MT0.25 MT0.23 MT0.22 MT0.21 MT0.6 MD.50 MD.40
 MD.5 MD.4 DS.50 DS.40 D.50 D.40

FINISH + FABRIC

INDICATE THE finish or fabric you would like. NOTE: SUIT MUST BE ENTIRELY OF THE SAME FABRIC. DIFFERENT FABRICS HAVE DIFFERENT COLOR RANGES.

- Diamond Nomex® Sateen Nomex® Gabardine Nomex® Signature Knit Nomex®

DESIGN

SELECT A DESIGN & INDICATE THE COLOR LOCATION. PLEASE SEE DESCRIPTION

SUIT DESIGN: _____
 Example: **Design 5**

COLOR AREA 1: _____
 Example: **Black**

COLOR AREA 2: _____
 Example: **White**

COLOR AREA 3: _____
 Example: **Not applicable TO DESIGN 3**

OR Design your own one-of-a-kind suit

See Design Form and send for quote

ADD OPTIONS

NOT ALL OPTIONS LISTED AVAILABLE ON ALL MADE-TO-ORDER SUITS.

SUIT BASE PRICE

OPTIONS See Option Information

- | | | |
|--|--------------------|----------|
| <input checked="" type="checkbox"/> Custom Fit & Tailored to measurements | _____ | Included |
| <input checked="" type="checkbox"/> Choice of Fabric | _____ | Included |
| <input checked="" type="checkbox"/> Vertical Quilt (Not available on MT0.6) | _____ | Included |
| <input checked="" type="checkbox"/> 180° Nomex® shoulder gusset | _____ | Included |
| <input checked="" type="checkbox"/> Zippered Breast Patch Pocket | _____ | Included |
| (Not available on Styles C/D/F/I/K/L and all Kart) | _____ | Included |
| <input checked="" type="checkbox"/> Front Patch Pant Pocket (Only on MTO-40 and MTO-50) | _____ | Included |
| <input checked="" type="checkbox"/> Epaulets | _____ | Included |
| <input type="checkbox"/> Straight <input type="checkbox"/> 3-point <input type="checkbox"/> Flat | _____ | |
| <input checked="" type="checkbox"/> Name Embroidery (Standard type face on belt: Script) | _____ | Included |
| <input checked="" type="checkbox"/> Choice of Collar. Choose collar (Not Available on Euro): | _____ | |
| <input type="checkbox"/> Banded <input type="checkbox"/> Soft Knit <input type="checkbox"/> Wrap Around (Standard) | _____ | Included |
| <input checked="" type="checkbox"/> Colored Ribbed Cuff (Ankle & Wrist) Choose one color: | _____ | |
| <input type="checkbox"/> Red <input type="checkbox"/> White (std) <input type="checkbox"/> Blue <input type="checkbox"/> Black | _____ | Included |
| <input checked="" type="checkbox"/> Inset Front Pockets | _____ | Included |
| <input checked="" type="checkbox"/> SFI Tags | _____ | Included |
| <input type="checkbox"/> 360° full arm Nomex® shoulder gusset | \$99.00 | |
| <input type="checkbox"/> Lower Back Expandable Nomex® gusset | \$94.00 | |
| <input type="checkbox"/> Box Quilt. Choose one color (Not available on MT0.45 and .25): | _____ | |
| <input type="checkbox"/> Red <input type="checkbox"/> White <input type="checkbox"/> Blue <input type="checkbox"/> Black <input type="checkbox"/> Match Suit Color | \$84.00 | |
| <input type="checkbox"/> Back Patch Pocket | \$31.00 | |
| <input type="checkbox"/> Straight Leg Cuff (Not available on MTO.SS/ET) | \$62.00 | |
| <input type="checkbox"/> Built-in Arm Restraint | \$62.00 | |
| <input type="checkbox"/> 2-piece Driving Suit (Separate pant & jacket) | \$41.00 | |
| <input type="checkbox"/> Custom Embroidery (Logos & Graphics) | Send art for quote | |
| Custom price (Office) | \$ _____ | |
| <input type="checkbox"/> Custom Designed One-of-a-Kind Suit (See Design Form) | Send art for quote | |
| Custom price (Office) | \$ _____ | |
| <input type="checkbox"/> RACER'S DELUXE PACKAGE: 360° arm gussets, lower back gussets, straight leg cuff and full box quilt (Not available on MTO.45 and .25) | \$169.00 | |

Total suit price¹ Add Base Price & Options \$ _____

¹Total Suit price does not include one-of-a-kind design, embroidery, custom graphics, special instructions or shipping & handling

MEASURE FOR A CUSTOM FIT BUILD TYPE

- MALE FEMALE YOUTH

PLEASE MEASURE ACCURATELY WITH CLOTH MEASURING TAPE. DO NOT ADJUST MEASUREMENTS OR MAKE ALLOWANCES. USE SPECIAL INSTRUCTIONS FOR ANY SIZING COMMENTS.

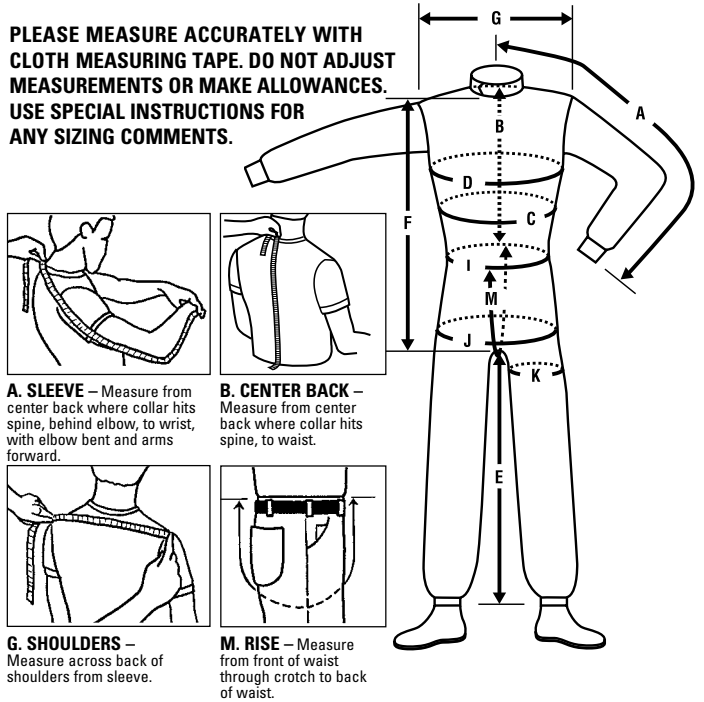

A. SLEEVE – Measure from center back where collar hits spine, behind elbow, to wrist, with elbow bent and arms forward.

B. CENTER BACK – Measure from center back where collar hits spine, to waist.

G. SHOULDERS – Measure across back of shoulders from sleeve.

M. RISE – Measure from front of waist through crotch to back of waist.

KEY	DESCRIPTION (USE CLOTH MEASURING TAPE)	MEASUREMENTS (INCHES)
A	Neck to wrist. Measure from center of neck (bone) to wrist.	
B	Center back length. Measure neck (bone) to waist (C).	
C	Natural waist circumference. Measure across navel & level across back.	
D	Chest circumference. Measure widest circumference.	
E	Inseam. Measure bottom of rise to ankle (bone).	
F	Collar bone to where crotch seams meet.	
G	Shoulder width. End of shoulder to end of shoulder.	
I	Measure circumference of waist at beltline where pants are worn.	
J	Hip. Measure largest circumference around hips.	
K	Thigh. Measure 2" below crotch.	
M	Rise. Measure front to back waist. Same measurement points as C.	
N	Neck size	
O	Height	
P	Weight	

SPECIAL INSTRUCTIONS

PLEASE INDICATE ANY SPECIAL FIT, STYLE, COLOR OR OPTIONS INSTRUCTIONS BELOW. ATTACH EXTRA INSTRUCTIONS IF NECESSARY.

- NAME FOR EMBROIDERY **BLOCK** *Script*
 Chest Belt

NAME _____	CITY _____	STATE _____	ZIP _____
ADDRESS _____	TELEPHONE _____	COMPUTER NUMBER (OFFICE USE ONLY)	

Team Simpson is ready to answer your questions and take your order, whether you're ordering by mail, fax, or phone.
Please fill out the information below to make sure we get your complete order.

ORDER TOLL-FREE: 1.800.654.7223 + FAX ORDER: 1.830.625.3269 + INTERNATIONAL CUSTOMERS: 1.830.625.1774

If you need help with ordering, have a question about a product, or want to check on an order, call our toll-free TECH INFORMATION & HELP LINE

TECH INFORMATION & HELP LINE: 1.800.654.7223
MAIL TO: SIMPSON + 328 FM 306 + NEW BRAUNFELS, TX 78130

1. ORDERED BY

Name _____
Company _____
Address _____
City _____ State _____ Zip _____

2. SHIPPING ADDRESS (Leave blank if same as Ordered By)

Name _____
Company _____
Address _____
City _____ State _____ Zip _____

3. PHONE (Required to process order)

() _____

4. DATE OF ORDER

5. ITEMS ORDERED

NUMBER	DESCRIPTION	SIZE	COLOR	QUANTITY	PRICE EA	TOTAL

7. SHIPPING & HANDLING CHART (Choose either Ground or Air - Do Not Split Order)

Race Products (Subtotal)	A. UPS-Ground	B. 3-Day	C. 2-Day	D. 1-Day
\$0.00-\$100.00	\$15.00	\$17.00	\$23.00	\$40.00
\$100.00-\$200.00	\$16.00	\$21.00	\$30.00	\$45.00
\$200.00-\$300.00	\$17.00	\$27.00	\$35.00	\$51.00
\$300.00-\$400.00	\$20.00	\$32.00	\$41.00	\$62.00
\$400.00-\$500.00	\$23.00	\$38.00	\$50.00	\$73.00
Over \$500.00	\$25.00	\$40.00	\$60.00	\$88.00

- 1) UPS Ground Available to U.S. Continental States only.
- 2) Priority Shipment generally ships the next business day after receipt of order, depending on product availability at time of order. For an exact shipment, please contact Customer Service at 1.800.654.7223. AK & HI UPS Priority only.
- 3) COD Charges not included
- 4) Foreign Orders not included. Please call Customer Service for shipping information.
- 5) Add \$6.00 to the above charge for AK and HI

6. SUBTOTAL

7. SHIPPING & HANDLING
(See Shipping Chart-choose one)

7A. GROUND / UPS

7B. PRIORITY AIR / UPS

7C. CAR SEAT SHIPPING

8. SALES TAX (8.25% TX & CA ONLY)

9. TOTAL

	Ground	3-Day	2-Day	1-Day
Hans	\$20.00	\$26.00	\$35.00	\$60.00
	60%	31%	32%	30%
Car Seat	\$27.00	\$55.00	\$75.00	\$110.00

10. METHOD OF PAYMENT

Credit Card, Debit Card, Postal Money Order, Bank Draft, Cashier's Check, or Certified Check.
No Personal Checks Accepted. All foreign orders must be prepaid in full. U.S. Funds Only

- VISA** **MASTERCARD** **DISCOVER** **MO/DRAFT/CERT. CHECK** **DEBIT**

Account Number _____

Expiration Date _____ Authorized Signature _____

Verification Code (3-4 digit code found on the back of your credit card) _____